2030 Population per Square Mile

Destination 2030

Map Document: (U:\(1)arcmaps\LRTP\lrtp_population2030_LP.mxd)
6/3/2005 -- 12:55:25 PM

USE OF THIS INFORMATION: This map is provided as a public resource for general information only. Copyright © 2005 INCOG

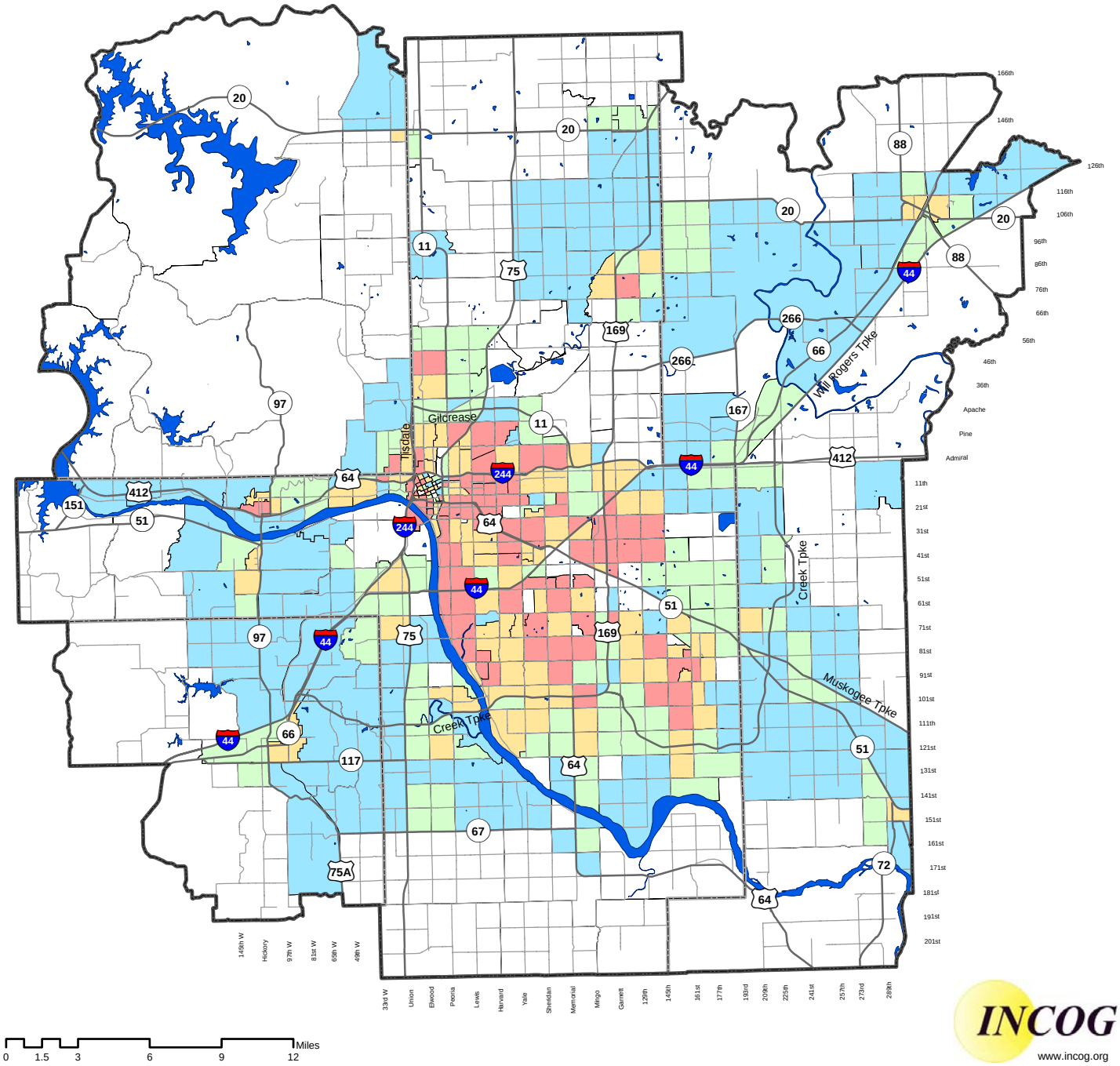

INCOG
www.incog.org

Transportation Management Area
County Boundary
Arterials
Highways
Lakes and Rivers

Population 2030

Persons per Square Mile

- 0.0 - 242.2 (lowest 20%)
- 242.3 - 791.8
- 791.9 - 2,192.4
- 2,192.5 - 3,816.1
- Over 3,816.2 (highest 20%)

N
W E
S

Map Scale - 1:410,000

Location Map