# 2030 Employment per Square Mile

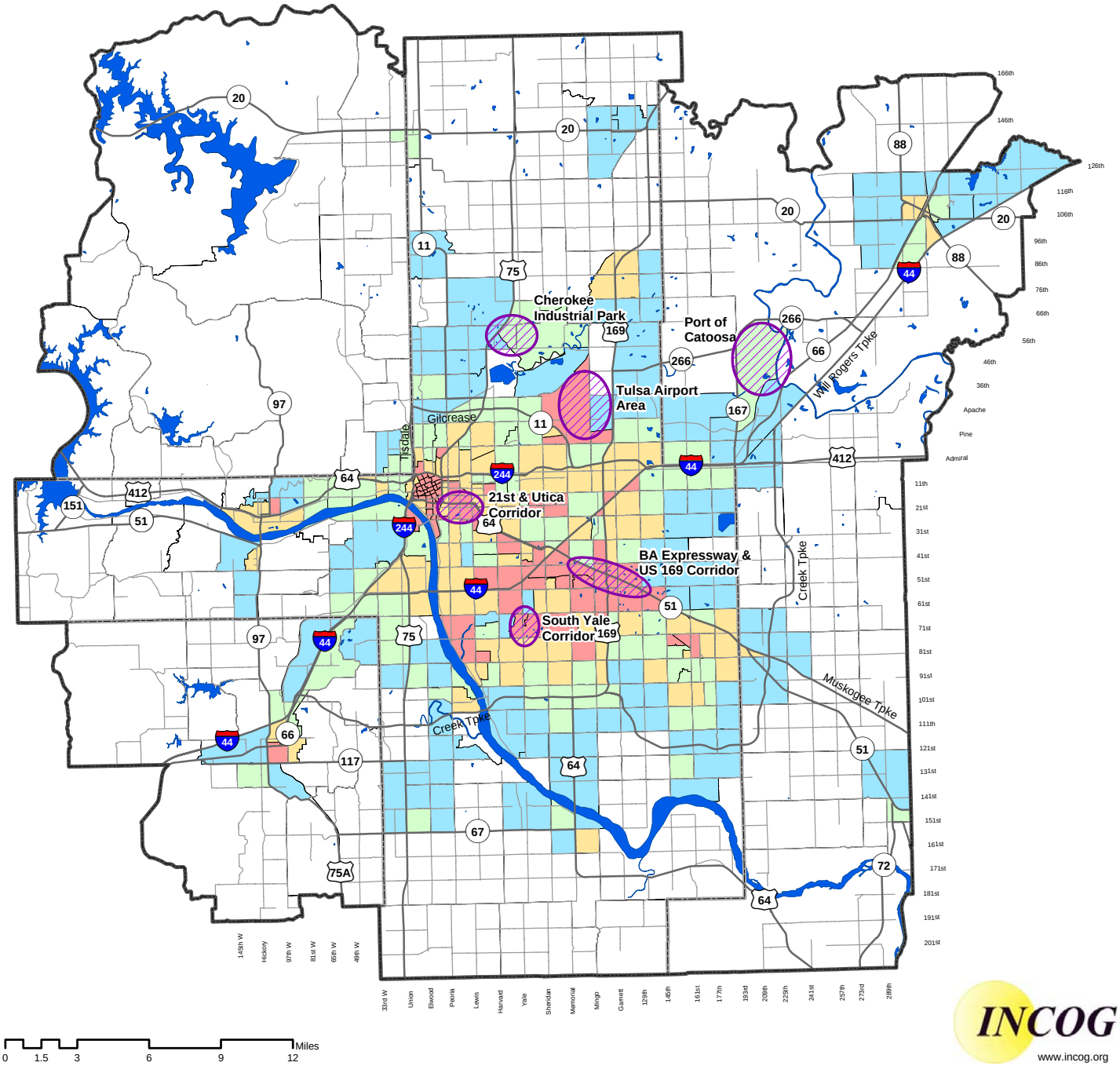


Map Document: (U:\(1)arcmaps\LRTP\lrtp_employment2030_LP.mxd)
6/3/2005 -- 12:49:39 PM

USE OF THIS INFORMATION: This map is provided as a public resource for general information only. Copyright © 2005 INCOG

INCOG
www.incog.org

Transportation Management Area
County Boundary
Arterials
Highways
Lakes and Rivers
Employment Center

**2030 Employment**

**Employees per Square Mile**

- 0.8 - 85.7 (lowest 20%)
- 85.8 - 396.5
- 396.6 - 1,169.8
- 1,169.9 - 2,723.6
- Over 2,723.7 (highest 20%)

N W E S

Map Scale - 1:410,000

Location Map