2030 Osage County Comprehensive Plan

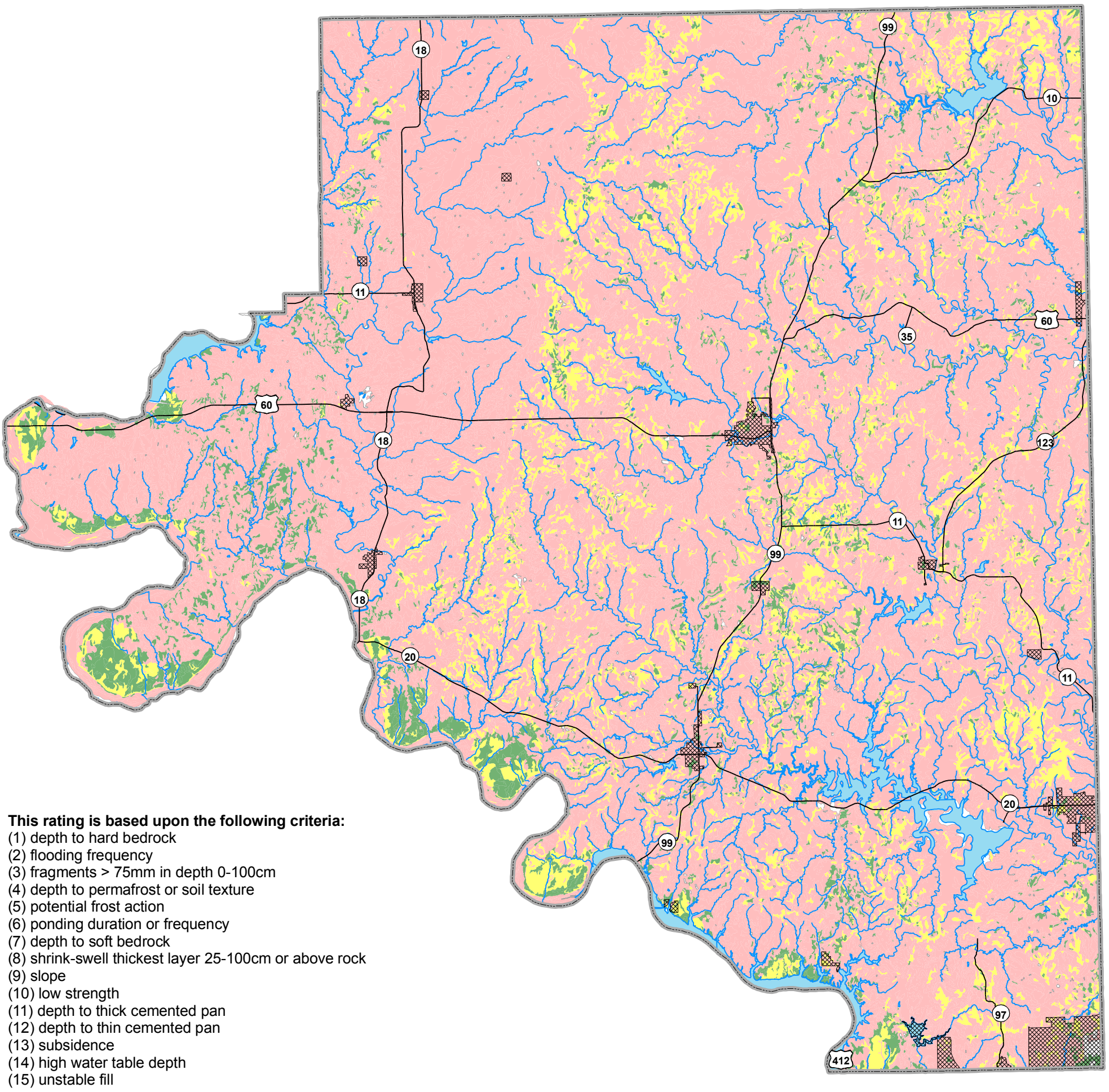

This rating is based upon the following criteria:
(1) depth to hard bedrock
(2) flooding frequency
(3) fragments > 75mm in depth 0-100cm
(4) depth to permafrost or soil texture
(5) potential frost action
(6) ponding duration or frequency
(7) depth to soft bedrock
(8) shrink-swell thickest layer 25-100cm or above rock
(9) slope
(10) low strength
(11) depth to thick cemented pan
(12) depth to thin cemented pan
(13) subsidence
(14) high water table depth
(15) unstable fill

Legend
- County Boundary
- Cities and Towns
- Highways
- Rivers and Streams
- Lakes and Ponds

Limitations on Roads and Streets
- Not rated
- Not limited
- Somewhat limited
- Very limited

Soil Limitations on Roads

N
W E
S

INCOG
www.incog.org

Source: Natural Resources Conservation Service, SSURGO Soil Data

Miles
0 1 2 3 4 5

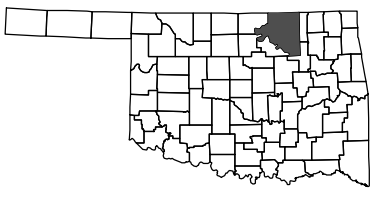

USE OF THIS INFORMATION: This map is provided as a public resource for general information only. Although every effort has been made to produce the most current, correct and clearly expressed data possible, all geographic information has limitations due to scale, resolution, date and interpretation of the original source materials. The information on this map is collected from various sources and that can change over time without notice. Therefore, the information provided is not intended to replace any official source. You should not act or refrain from acting based upon information on this map without independently verifying the information and, if necessary, obtaining professional advice. The burden of determining the accuracy, completeness, timeliness of information rests solely on the user. Copyright © 2010 INCOG

Map Document: (G:\Transportation\osage_county\a_maps_final\environmental_limitations_roads(11x17).mxd) 7/28/2010 -- 10:13:49 AM